

Alloa Half Marathon

Traffic Management Plan

12 March 2023

Statement

The Alloa Half Marathon Traffic Management Plan will outline traffic requirements for event, highlighting traffic management at the venue and throughout the race course.

Traffic Management Company

The traffic management plan shall be provided by Class One who have supplied the signage for the Alloa Half Marathon for over five years.

Traffic Movements at Lornshill Academy

There will be no vehicle movements within the venue.

A shuttle bus will operate from Alloa Town Centre to Lornshill, where passengers will alight the bus at the existing Lornshill bus drop off area.

Runners will be encouraged to park their vehicles in the town centre and either use the shuttle bus, or as per previous years, the majority of runners choose to walk up to the venue.

Three lanes will be coned to allow bus drop off and vehicle drop off. This area will be marshalled by members of the Round Table. This worked successfully for last years race.

Race Route With Timings

Road closures and the timings are highlighted below.

Roads will be opened once the last runner completes the section.

The race starts at 9am and finishes at 12 noon. Any runners still on the course after 12 noon will have to run on the pavement.

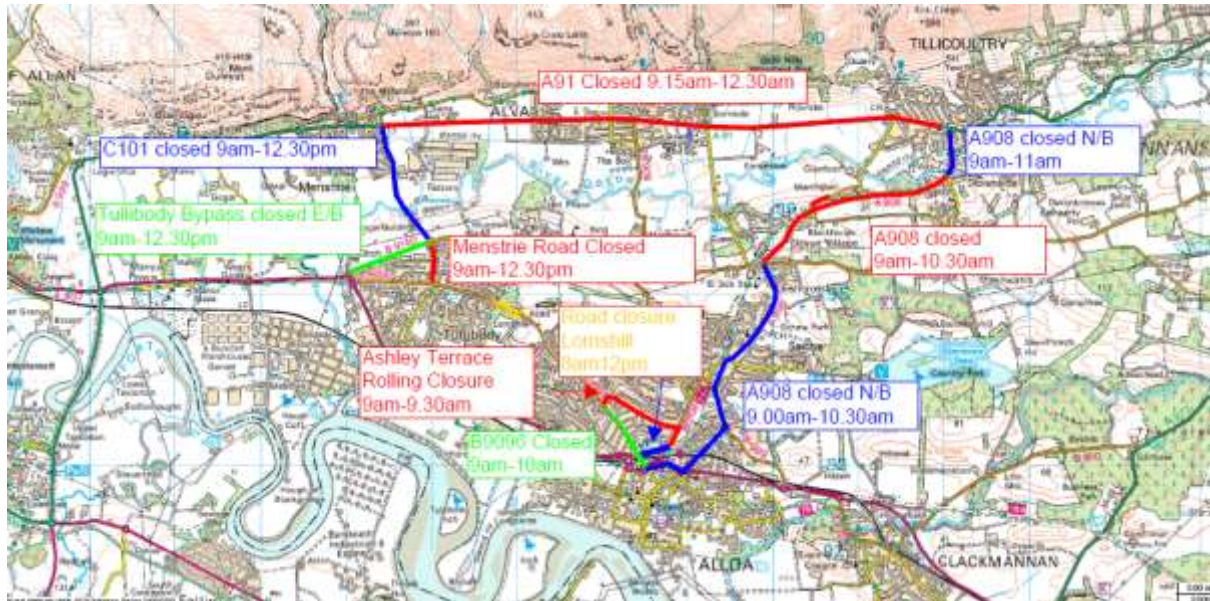

A starter car will lead the race.

A back marker will follow the last runner, this will allow the closures to be taken off when the last runner passes.

The race course follows an anti-clock wise direction.

Starting at Lornshill – along Tullibody Road – loop via Ashley Terrace – Kingsway – Sauchie – Fishcross – Tillicoultry – Alva – Menstrie – Tullibody - ending Lornshill

Road Closures

The following signage for closures and signage requirements are listed below:

(traffic will not be permitted to take left turns, traffic will need to follow a clockwise route)

All road closures will be staffed, either by the security company or race volunteers.

Tulibody Road will be closed from Tullibody through to past Lornshill Academy from 7am to 12.30pm.



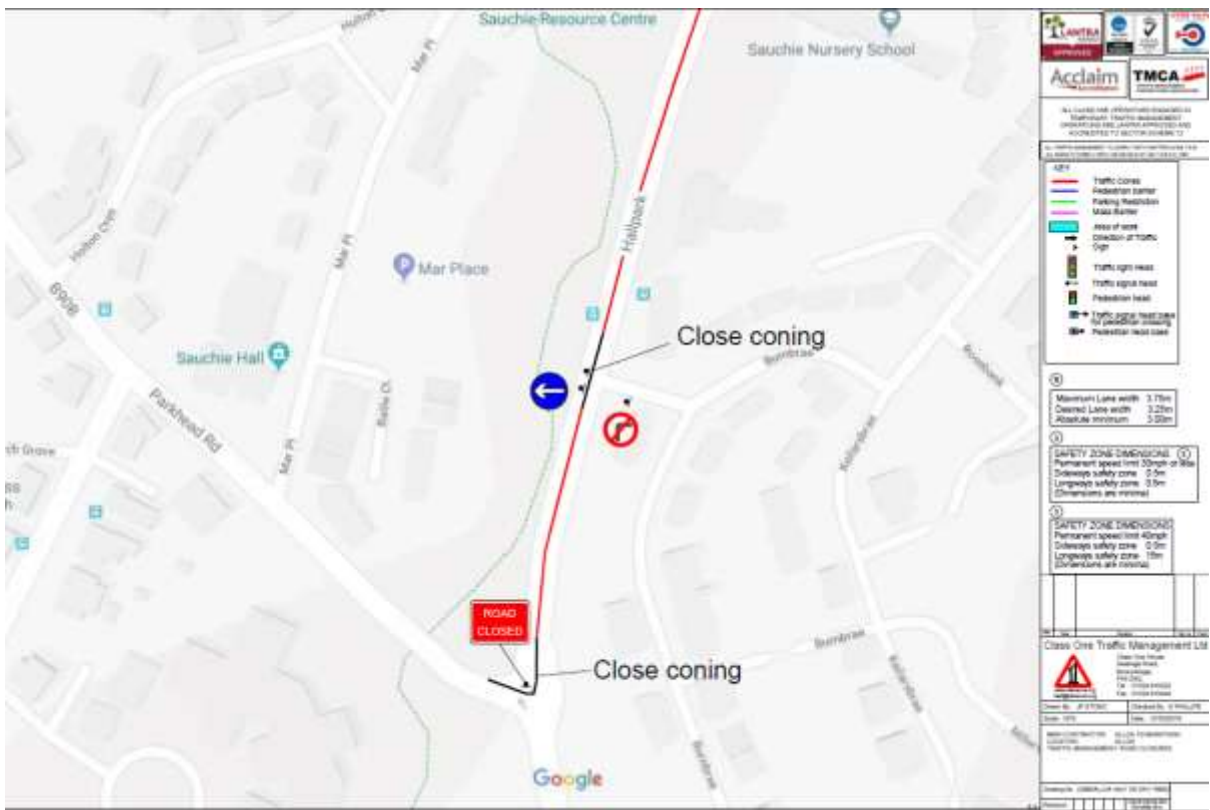
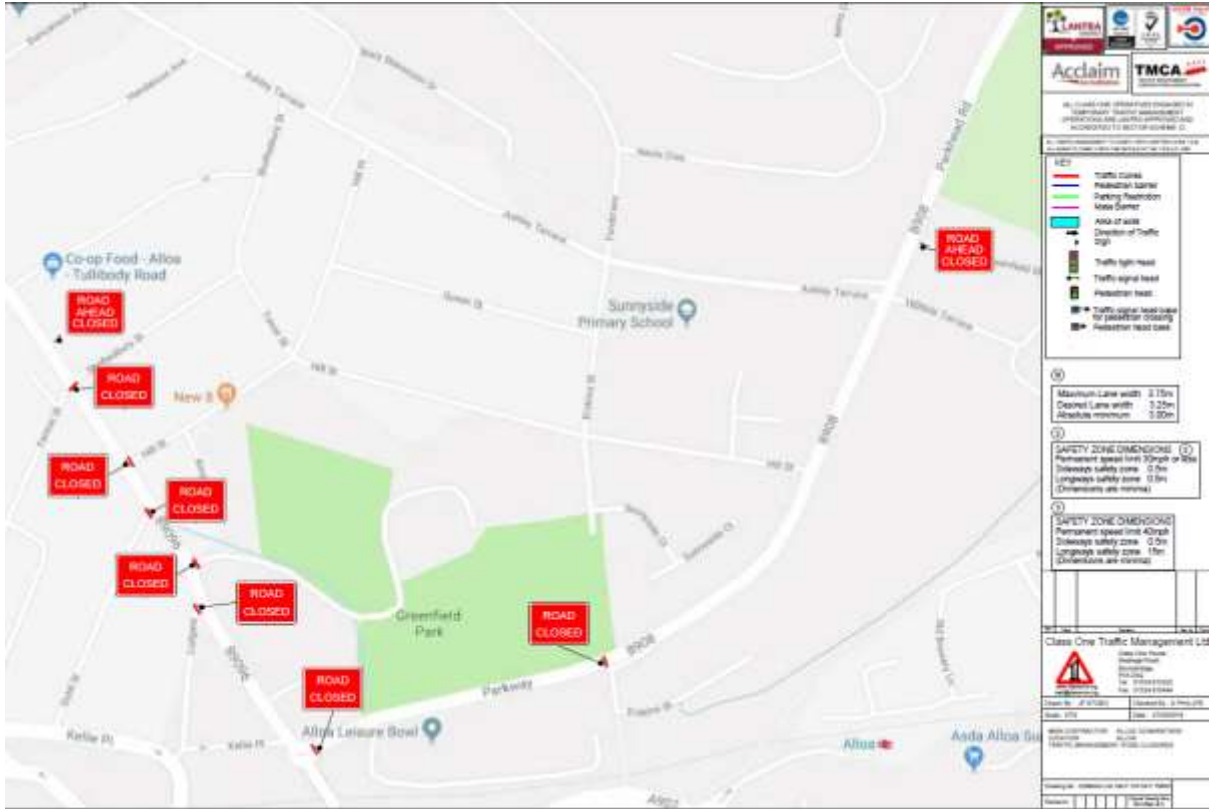

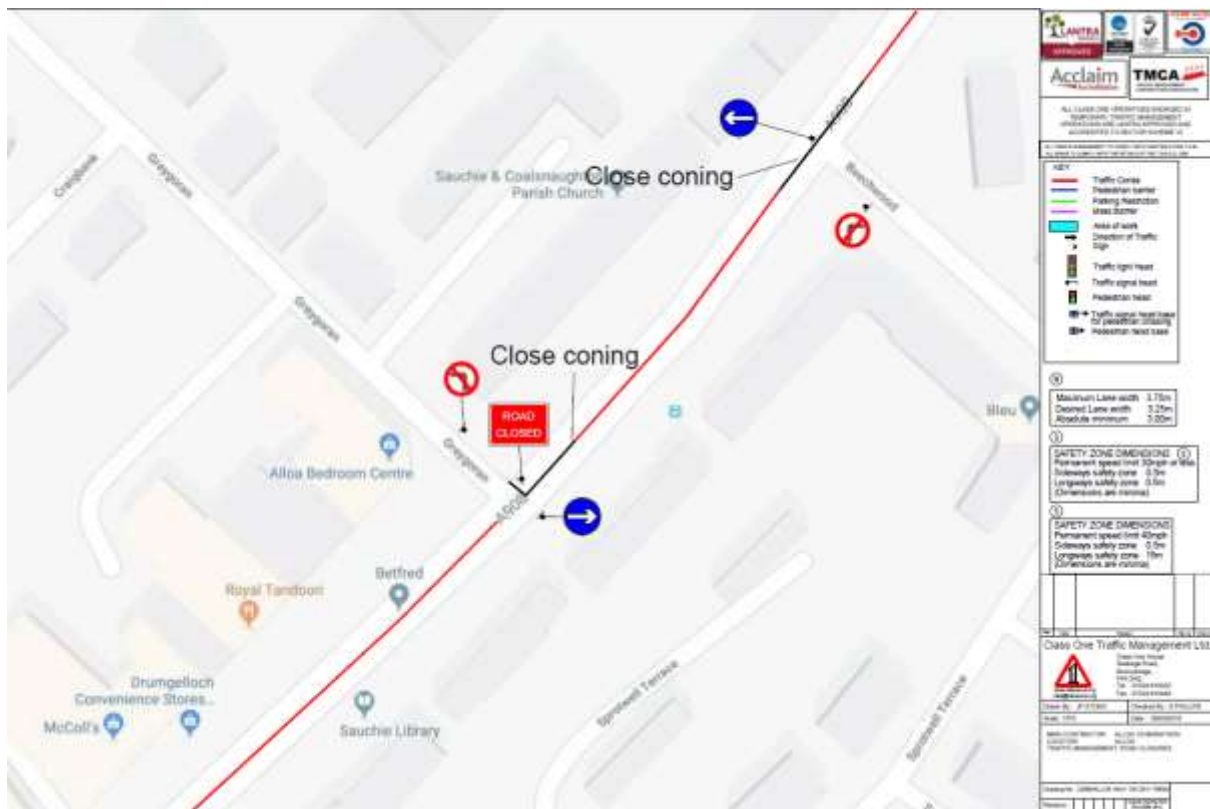

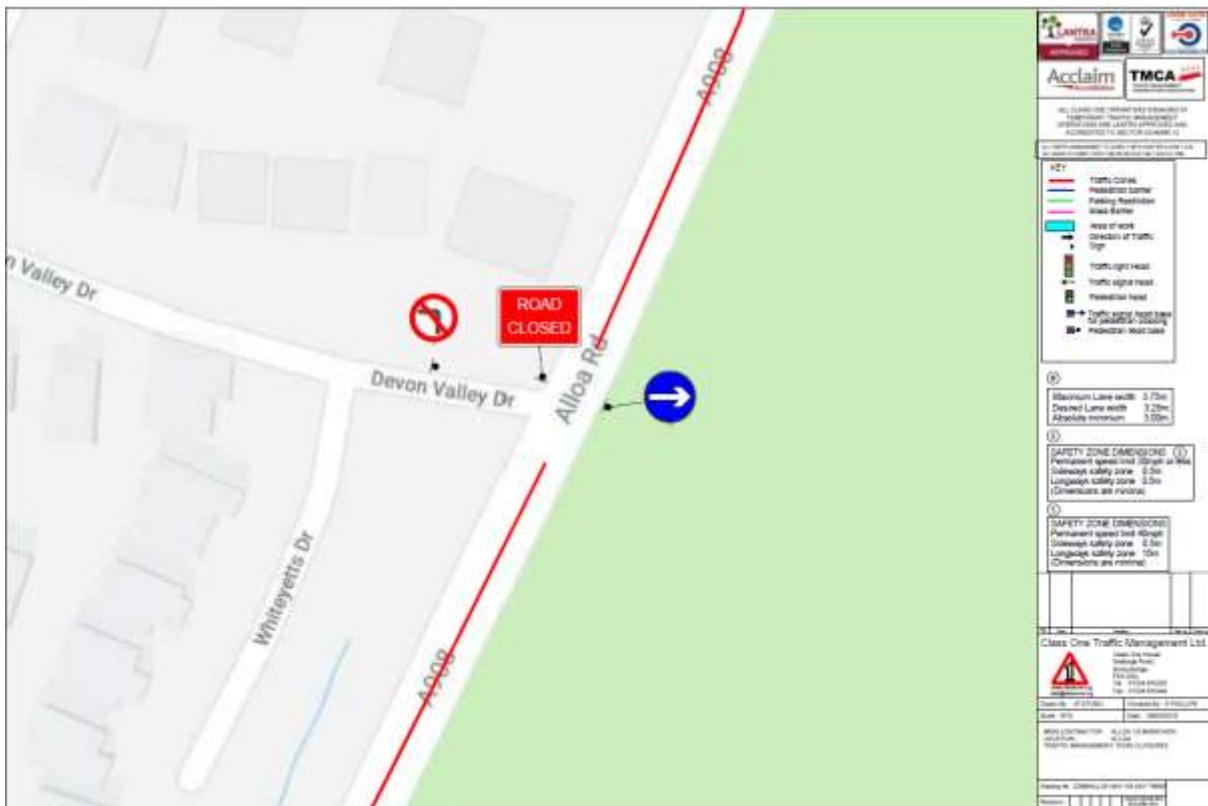
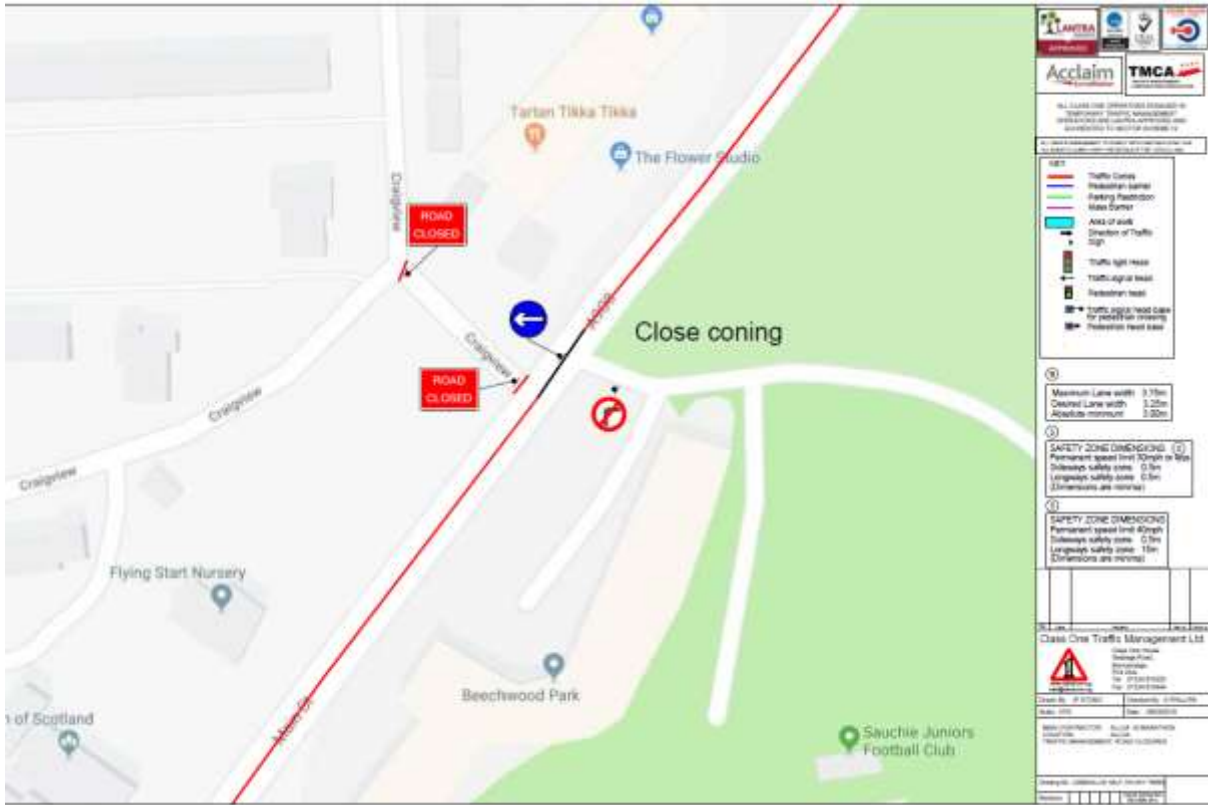

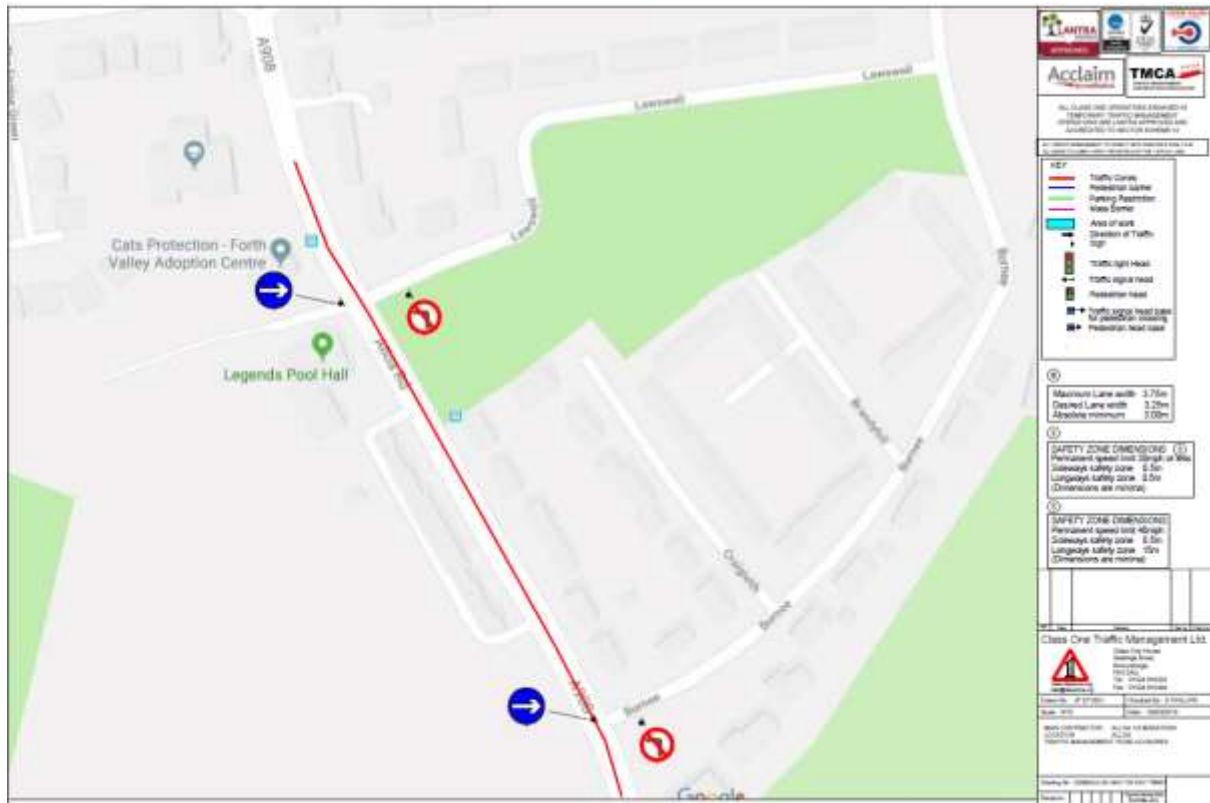



THE GLEN- TILICOULTRY



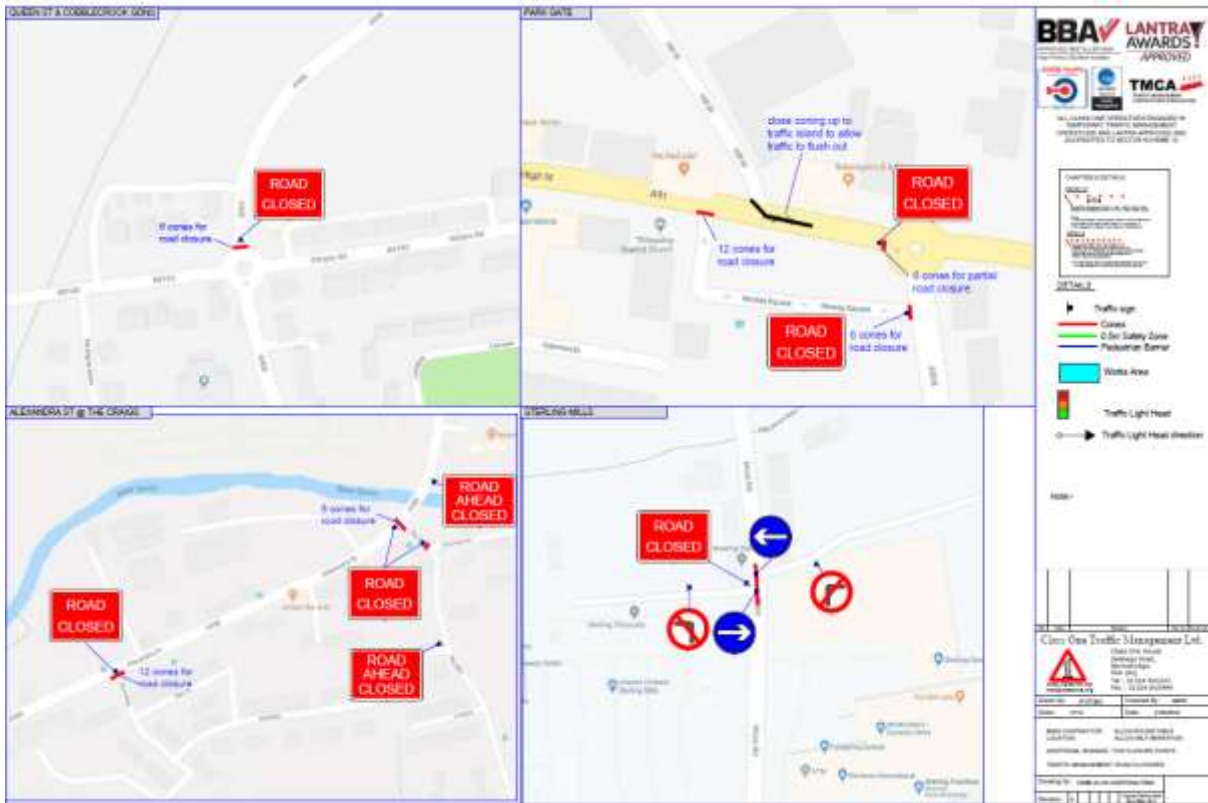

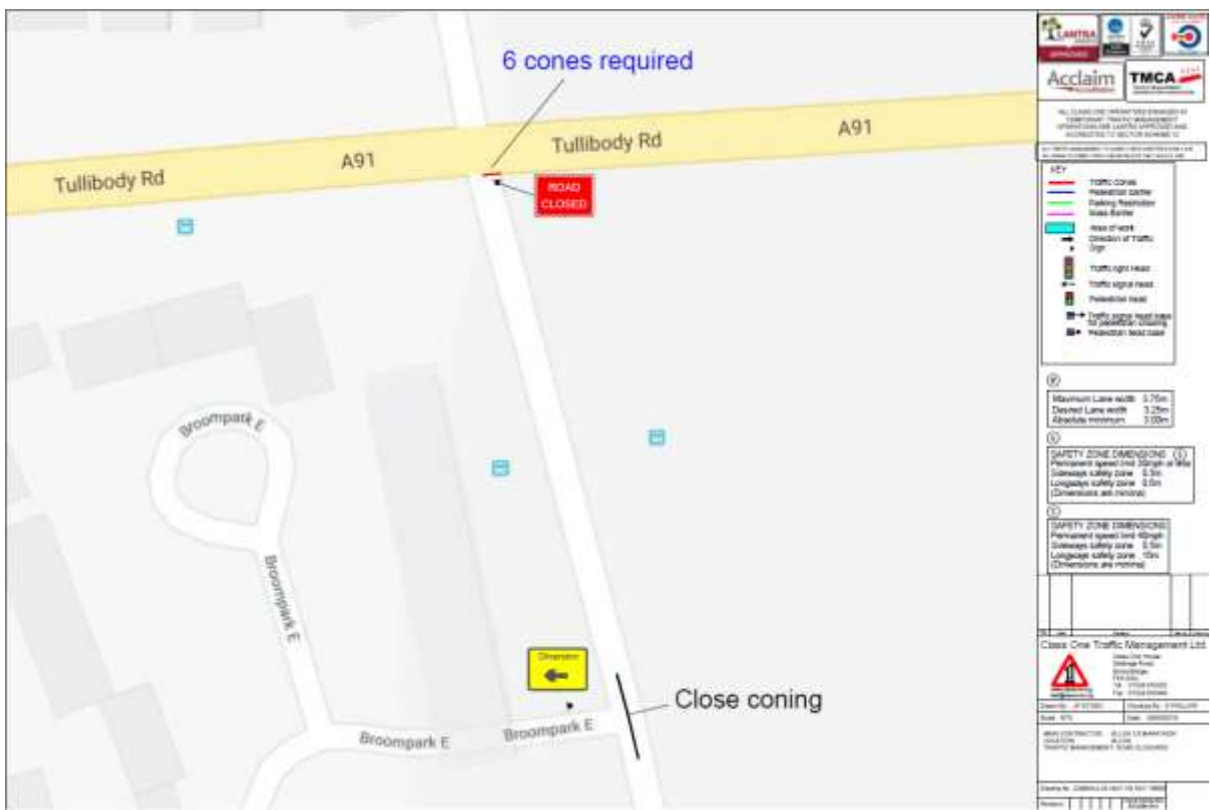

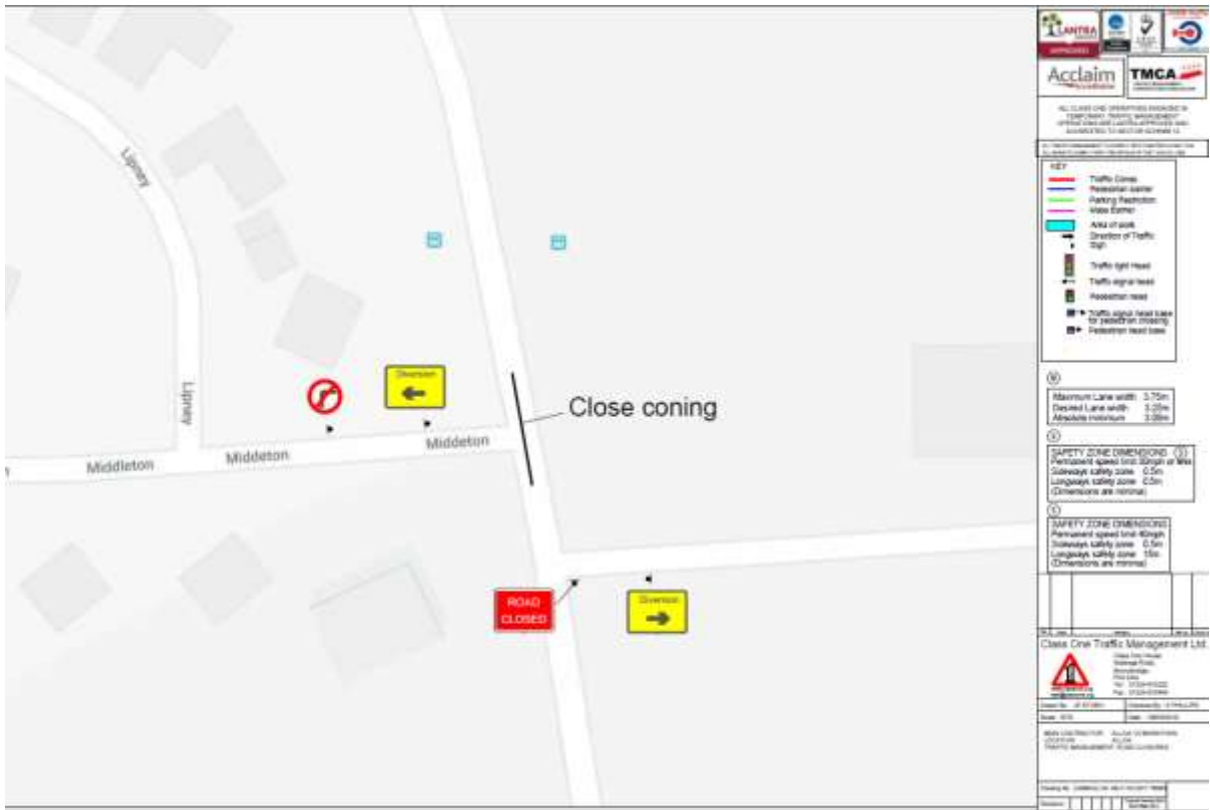

Muirside Road Closure / Reroute

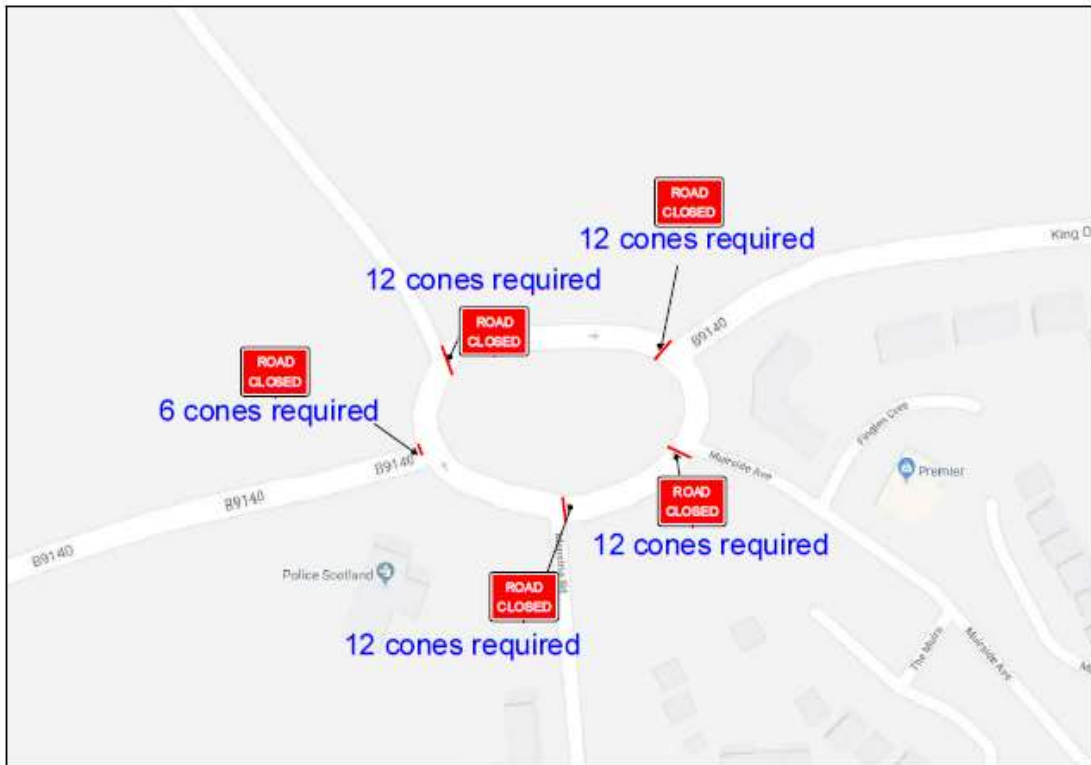

MUIRSIDE R'BOU



St Serf's Road

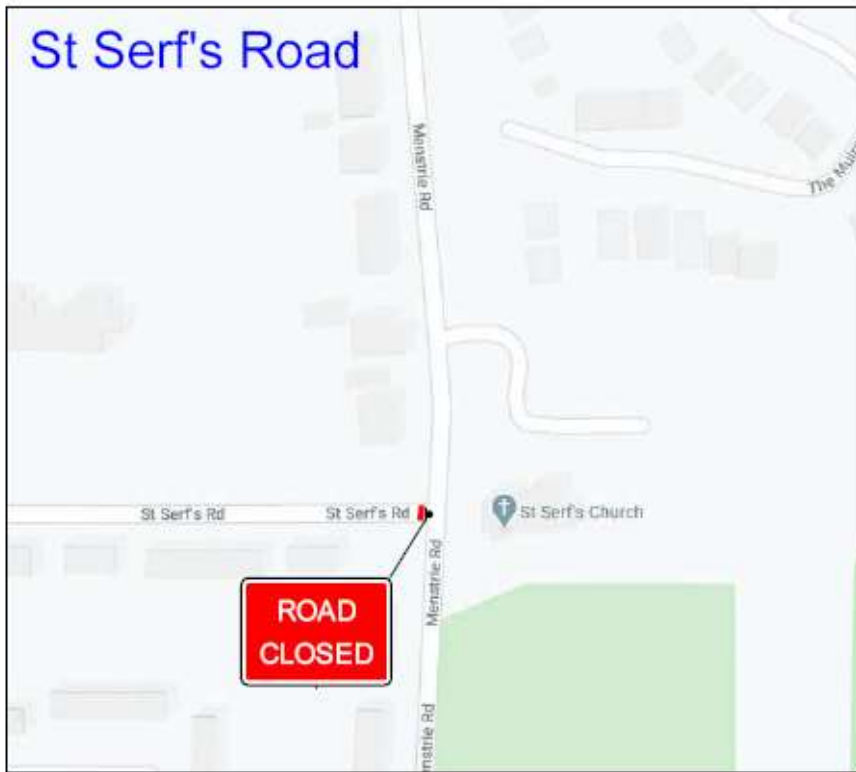

Improvements On Previous Years

Signage to be set up and in place for 8am safety check.

Class One to start removing the signage as soon as the last runner has passed to bring the roads back in to operation as soon as possible.

Highlighted Problem Areas

Muirside roundabout has been a problem over the years with residents being hindered exiting and entering their estate.

To manage this issue, it was agreed that runners run anti clockwise round the Muirside Roundabout, which will allow residents to exit and enter their estate via Glenochil Road.

Residents of both Muirside and Glenochil (including the prison) will be notified that between 9am and 12noon this is how to enter and leave this area.

Facebook and the local newspapers will carry the information regarding this.

Security and the police will manage the traffic at this point.

Security will also be positioned at Collylands Roundabout to inform drivers of the limited access.

Signage will also be in place prior to the race to inform of the change.